



# Wayne County Indigent Defense Services Dept.

## IDSD Investigators and Experts Program

**Note:** This list is for reference purposes; attorneys may choose experts not on the list according to the needs of their clients and cases. Suggestions for additions to the list are welcome and encouraged.

Please send suggestions, and any corrections or questions, to:

[inv.exp.requests@waynecounty.com](mailto:inv.exp.requests@waynecounty.com)

### Contents

Accident Reconstruction .....	2
Accounting .....	3
Arson.....	3
Battered Spouse .....	4
Biomechanical Engineering.....	4
Biometric Engineering/Facial Recognition.....	4
Child Suggestibility/False Memory.....	5
Crime Scene/Blood Pattern .....	5
Criminal Law and Procedure.....	6
Digital Evidence – Cell Phones .....	6
Digital Evidence – Computers/Video/Other .....	8
DNA.....	10
Document analysis; handwriting .....	11
False Confessions/False Guilty Pleas.....	11
Footwear .....	12
Fingerprints .....	12
Firearms/Ballistics .....	13
Forensic pathology.....	13
Handwriting.....	14
Human Trafficking.....	14
Identification .....	14
Immigration.....	15
Interpreters .....	17
Jury Consultants .....	19
Medical .....	19
Middle East.....	19
Mitigation.....	20
Neurology.....	23
OWI/Drugs & Alcohol.....	23
Parental Alienation .....	24
Pediatric Medicine .....	24
Pharmacology.....	24
Police Procedures .....	25
Polygraph .....	25
Prisons/Corrections .....	26

Psychiatry/Psychological/Mental Health .....	27
Professional Licensing .....	33
Psychosexual Assessment .....	33
Restorative Justice .....	34
Sentencing.....	32
Special Education .....	34
Toxicology .....	34
Trace Evidence/Crime Scene.....	35
Transcriptions.....	36
Translation .....	36
Veterinary Medicine .....	37
Voice Identification.....	37

## Accident Reconstruction

Kevin Armstrong

Collision Analysis & Reconstruction Services Inc.  
 194 Ryan Street, RR#3  
 Amherstburg, Ontario  
 N9V 3R3  
 Phone: 519-978-2044 (office); 248-884-7870 (cell)  
 Email: [collisionanalysis@bell.net](mailto:collisionanalysis@bell.net)

Timothy Brown

53247 Jessica Lane  
 Chesterfield, MI 48051  
 Phone: 586-225-7600  
 Email: [tdb.associates@comcast.net](mailto:tdb.associates@comcast.net)  
 Website: [tdbassociates.net](http://tdbassociates.net)

Dr. Steve Rundell PhD PE

Explico Engineering Co.  
 40028 Grand River Ave, Suite 300  
 Novi, MI 48375  
 Phone: 248-914-8037  
 Email: [steve@explico.com](mailto:steve@explico.com)

Larry Petersen

24050 Gibson Dr.  
 Warren, MI 48089  
 Phone: 313-300-5744  
 Email: [designengar@gmail.com](mailto:designengar@gmail.com)

Jennifer L. Yaek, PhD, PE  
Impact Analysis, Inc.  
1477 S. State Rd.  
Davison, MI 48423  
Phone: 810-272-9010  
Email: [jyaek@impactanalysisinc.com](mailto:jyaek@impactanalysisinc.com)

Detective Timothy Abbo  
Caliber Consulting LLC  
8927 Sussex Court  
Onsted, MI 49265  
Phone: 248-212-6437  
Email: [tabbo@comcast.net](mailto:tabbo@comcast.net)

Daniel R. Billington II, ACTAR #1913  
Principal Reconstructionist and Forensic Visibility Analyst  
PO Box 812  
Beaver Dam, WI  
Phone: 262-490-3490  
Email: [dan@greatlakescollisionexperts.com](mailto:dan@greatlakescollisionexperts.com)

## Accounting

Steven Chapski (CPA)  
8578 N. Canton Center Rd.  
Canton, MI 48187  
Phone: 734-459-6480  
Email: [schapski@chapski.com](mailto:schapski@chapski.com)  
Website: <https://sites.google.com/site/chapskicpa/home>

Cedric L. Knott, PhD, CFE  
19391 Warrington  
Detroit, MI 48221  
Phone: 313-401-1906  
Email: [cknott.cfe@gmail.com](mailto:cknott.cfe@gmail.com)

## Arson

Marc Fennell, IAAI-CFI  
MDF Forensics, LLC  
3080 Brockwood Dr., NE  
Grand Rapids, MI 49525  
Phone: 616-250-8299  
Email: [mfennell@mdfforensics.com](mailto:mfennell@mdfforensics.com)

## Speckin Forensic Laboratories

Marshaun Blake CFI  
120 N Washington Ave, Suite 300  
Lansing, MI 48823  
Phone: 517-349-3528  
Email: [especkin@4n6.com](mailto:especkin@4n6.com)  
Website: <https://4n6.com/>

## Robert Trenkle

Certified Investigations International, Inc.  
P.O. Box 401138  
Redford Twp., MI 48240  
313-820-9800  
Email: [rjtrenkle@certified-investigations.com](mailto:rjtrenkle@certified-investigations.com)

## Battered Spouse

### Holly Rosen (psych)

MSU Safe Place  
556 East Circle Dr.  
East Lansing, MI 48824  
Phone: 517-355-1100; 517-432-9575  
Email: [noabuse@msu.edu](mailto:noabuse@msu.edu)  
[Rosen2@msu.edu](mailto:Rosen2@msu.edu)

## Biomechanical Engineering

### Keith D. Button, Ph.D., PE

Explico Engineering  
40028 Grand River Ave., Ste. 300  
Novi, MI 48375  
Phone: 248-563-6083  
Email: [kbutton@explico.com](mailto:kbutton@explico.com)

### Dr. Steve Rundell, PhD PE

Explico Engineering Co.  
40028 Grand River Ave, Suite 300  
Novi, MI 48375  
Phone: 248-914-8037  
Email: [steve@explico.com](mailto:steve@explico.com)

## Biometric Engineering/Facial Recognition

### Dr. Xiaoming Liu

Michigan State University Foundation Professor



Computer Vision Lab  
Department of Computer Science and Engineering  
Phone: 517-355-359  
Email (preferred contact): [liuxm@cse.msu.edu](mailto:liuxm@cse.msu.edu)

## Child Suggestibility/False Memory

Dr. Daniel Swerdlow-Freed (Competency/Responsibility/Child Forensic Protocols)

30600 Northwestern Hwy.Ste.210  
Farmington Hills, MI 48334  
Phone: 248-539-7777  
Email: [dswerdlowfreed@gmail.com](mailto:dswerdlowfreed@gmail.com)  
Website: <https://www.drswerdlow-freed.com/>

Dr. David Thompson

Clinical Psychology Associates  
345 Milwaukee Ave.  
Burlington, WI 53105  
Phone: 262-763-9191  
Email: [dthompson@clinicpsych.com](mailto:dthompson@clinicpsych.com)  
Website: <https://www.clinicpsych.com>

Dr. Gillian Blair (psych/pediatric)

33 N. Narberth Ave.  
Narberth, PA 19072  
Phone: 484-410-8359  
Email: [gillyblair@gmail.com](mailto:gillyblair@gmail.com)

Kimberly Fenn, Ph.D

Michigan State University  
316 Physics Rd., Room 262  
E. Lansing, MI 48824  
Phone: 517-488-9317  
Email: [kfenn@msu.edu](mailto:kfenn@msu.edu)

## Crime Scene/Blood Pattern

Anna Cox, MFS

P.O. Box 2738  
Brandon, FL 33509  
Phone: 813-732-4001  
Email: [coxforensic@hotmail.com](mailto:coxforensic@hotmail.com)

John P. Black  
Black & White Forensics, LLC  
4241 Thigpen Road  
Olanta, SC 29114  
Phone: 601-604-6766  
Email: [john@bwforensics.com](mailto:john@bwforensics.com)  
Website: <https://www.bwforensics.com>

Dr. Julie Howenstine  
Speckin Forensics Laboratories  
120 N Washington Ave, Suite 300  
Lansing, MI 48823  
Phone: 517-349-3528  
Email: [especkin@4n6.com](mailto:especkin@4n6.com)  
Website: <https://4n6.com/>

Erich Speckin  
Speckin Forensic Laboratories  
120 N Washington Ave, Suite 300  
Lansing, MI 48823  
Phone: 517-349-3528  
Email: [especkin@4n6.com](mailto:especkin@4n6.com)  
Website: <https://4n6.com/>

Robert Walker  
Speckin Forensic Laboratories  
120 N Washington Ave, Suite 300  
Lansing, MI 48823  
Phone: 517-349-3528  
Email: [rwalker@4n6.com](mailto:rwalker@4n6.com)  
Website: <https://4n6.com/>

## Criminal Law and Procedure

Karl Numinen, JD  
105 Meeske Ave.  
Marquette, MI 49855  
Phone: 906-226-2580 (work); 906-361-2580 (cell)  
Email: [Karl@numinenlaw.com](mailto:Karl@numinenlaw.com)

## Digital Evidence – Cell Phones

Larry A. Dalman (Cell phone)  
Dalman Investigations

6269 Green Rd.  
Haslett, MI 48840  
Phone: 517-575-0074  
Email: [ladalman@gmail.com](mailto:ladalman@gmail.com)  
Website: [www.dalmaninvestigations.com](http://www.dalmaninvestigations.com)

Ryan J. Harmon

Harmon Security Consulting  
189 N. Graham St.  
Martinsville, IN 46151  
Phone: 908-723-9180  
Email: [harmonsecurityconsulting@gmail.com](mailto:harmonsecurityconsulting@gmail.com)

Spencer McInville (Cell phones/towers)

2700 Gateway Centre Blvd., Ste. 100  
Morrisville, NC 27560  
Phone: 844-796-7560  
Email: [spencer.mcinville@envistaforensics.com](mailto:spencer.mcinville@envistaforensics.com)

Anthony Milone (Cell tower/video analysis)

Speckin Forensic Laboratories  
120 N Washington Ave, Suite 300  
Lansing, MI 48823  
Phone: 517-349-3528  
Email: [especkin@4n6.com](mailto:especkin@4n6.com)  
Website <https://4n6.com/>

Juan Ruiz (Cell phones/data extraction)

Speckin Forensic Laboratories  
120 N Washington Ave, Suite 300  
Lansing, MI 48823  
Phone: 517-349-3528  
Email: [especkin@4n6.com](mailto:especkin@4n6.com)  
Website <https://4n6.com/>

Thomas Slovenski (cellphone, celltowers, IT tech)

Cellular Forensics LLC  
P.O. Box 1964  
Simpsonville, SC 29681  
Phone: 864-962-7307  
Email: [tom@cellularforensics.com](mailto:tom@cellularforensics.com)  
Website: <https://www.cellularforensics.com/>

## Digital Evidence – Computers/Video/Other

Christopher Antone (tech/IT/video)

ESI Services

29850 W. Twelve Mile Rd., Ste. 505

Farmington Hills, MI 48334-4037

Phone: 248-705-2216

Email: [chris.antone@gmail.com](mailto:chris.antone@gmail.com)

Bob Bishop (Forensic Video Analysis)

Future Media Corporation

2853 Jolly Road

Okemos, MI 48864

Phone: 517.332.5560 (office); 517.881.1758 (cell)

Email: [b2@futuremediafmc.com](mailto:b2@futuremediafmc.com)

Website: [www.futuremediafmc.com](http://www.futuremediafmc.com)

Steven Butkowski (IT/Social Media)

5935 Cornell St.

Taylor, MI 48180

Phone: 734-624-2702

Email: [sabutkowski@gmail.com](mailto:sabutkowski@gmail.com)

Joseph Brown

Joeweb Print and Cut

4024 Pasadena St.

Detroit, MI 48238

Phone: 313-433-3302

Email: [JoeBrown@Joewebprintandcut.com](mailto:JoeBrown@Joewebprintandcut.com)

Timothy Brown (IT)

53247 Jessica Lane

Chesterfield, MI 48051

Phone: 586-225-7600

Email: [tdb.associates@comcast.net](mailto:tdb.associates@comcast.net)

Website: <https://www.tdbassociates.net>

Larry A, Dalman

Dalman Investigations

6269 Greed Rd.

Haslett, MI 48840

Phone: (517) 575-0074

Email: [ladalman@gmail.com](mailto:ladalman@gmail.com)

Website: [www.dalmaninvestigations.com](http://www.dalmaninvestigations.com)



Mitchel Katz

Connectology, LLC  
30532 Woodstream Drive  
Farmington Hills, MI 48334  
Phone: (248) 242-5289  
Email: [mitchkatz@gmail.com](mailto:mitchkatz@gmail.com)

Metecia Smith (IT)

11138 Findlay Street  
Detroit, MI 48205  
Phone: 313-433-3621  
Email: [smithmetecia@yahoo.com](mailto:smithmetecia@yahoo.com)

Tony Eggert (video preparation)

Three Lyons Creative  
1950 Trumbull, Ste. 31  
Detroit, MI 48216  
Phone: 248-990-3155  
Email: [tony@threelyonscreative.com](mailto:tony@threelyonscreative.com)  
Website: <https://www.threelyonscreative.com/>

Adam Kelly (Digital Media Analyst)

DataExam, LLC  
1020 Long Blvd., Ste. 9  
Lansing, MI 48911  
Phone: 517-303-4716  
Email: [AdamKelly@DataExam.com](mailto:AdamKelly@DataExam.com)

Sidney Lewis (IT)

23010 Brandywine St.  
Southfield, MI 48033  
Phone: 248-561-6615  
Email: [sslsnap@gmail.com](mailto:sslsnap@gmail.com)

Anthony Milone (cell tower/video analysis)

Speckin Forensic Laboratories  
120 N Washington Ave, Suite 300  
Lansing, MI 48823  
Phone: 517-349-3528  
Email: [especkin@4n6.com](mailto:especkin@4n6.com)  
Website: <https://4n6.com/>

Edward Primeau (IT forensics)

Primeau Forensics, LTD  
1703 Star-Batt Dr.  
Rochester Hills, MI 48309

Phone: 800-647-4281  
Email: [info@primeaucompanies.com](mailto:info@primeaucompanies.com)  
Website: <https://www.primeauforensics.com/>

Michael Primeau (tech/social media/video/photogrammetry)

Primeau Forensics, LTD  
1703 Star-Batt Dr.  
Rochester Hills, MI 48309  
Phone: 800-647-4281  
Email: [info@primeaucompanies.com](mailto:info@primeaucompanies.com)  
Website: <https://www.primeauforensics.com/>

Chris J. Flowers (Audio/visual engineering & analysis, IT forensics, cyber security)

National Bureau of Forensic Analysis  
14184 Manning St.  
Detroit, MI 48205  
Phone: 586-843-6505  
Email: [cflowers@nationalbfa.org](mailto:cflowers@nationalbfa.org)

Tyrone Franklin (Audio/visual, IT, data organization, metadata research)

FPC Services LLC  
10000 Wayne Rd, Ste. 8  
Romulus, MI 48174  
Phone: 313-550-4799  
Email: [franklintyrone694@gmail.com](mailto:franklintyrone694@gmail.com)

## DNA

Dr. Julie Howenstine (DNA)

Speckin Forensics, LLC  
120 N Washington Ave, Suite 300  
Lansing, MI 48823  
Phone: 517-349-3528  
Email: [especkin@4n6.com](mailto:especkin@4n6.com)  
Website: <https://4n6.com/>

Dr. Theodore Kessis (DNA)

Applied DNA Resources  
3138 Leeds Rd.  
Columbus, OH 43221  
Phone: 614-406-8136  
Email: [contact@AppliedDNAResources.com](mailto:contact@AppliedDNAResources.com)  
Website: <https://applieddnareources.com/>

Dr. Karl Reich

Independent Forensics of Illinois, LLC  
500 Waters Edge, Suite 210  
Lombard, IL 60148  
Phone: (708) 234-1200  
Email: [karl@ifi-test.com](mailto:karl@ifi-test.com)

## Document analysis; handwriting

Erich Speckin (documents/handwriting)

Speckin Forensic Laboratories  
120 N Washington Ave, Suite 300  
Lansing, MI 48823  
Phone: 517-349-3528  
Email: [especkin@4n6.com](mailto:especkin@4n6.com)  
Website: <https://4n6.com/>

## False Confessions/False Guilty Pleas

Brian L. Cutler, Ph.D.

School of Psychology  
Fielding University  
2020 De la Vina Street  
Santa Barbara, CA 93105-3814  
Phone: (860) 333-7980  
Email: [briancutler@mac.com](mailto:briancutler@mac.com)

Jeffrey S. Neuschatz, Ph.D.

Department of Psychology  
University of Alabama in Huntsville  
Morton Hall 321  
Huntsville, AL 35899  
Phone: (256) 824-2321  
Email: [jsneuschatz@gmail.com](mailto:jsneuschatz@gmail.com)

Dr. Gerald Shiener

251 East Merrill, Ste. 230  
Birmingham, MI 48009  
Phone: 248-645-5155  
Email: [shienerg@comcast.net](mailto:shienerg@comcast.net)  
Website: <http://www.shiener.com/>

Dr. Hayley Cleary, PhD (juvenile/adolescent false confessions)

L. Douglas Wilder School of Government & Public Affairs  
Virginia Commonwealth University  
1001 W. Franklin St., 2009E Raleigh Building

Box 842028  
Richmond, VA 23284  
Phone: 804-827-0475  
Email: [hmdcconsulting@gmail.com](mailto:hmdcconsulting@gmail.com)  
Website: [haleyclearly.com](http://haleyclearly.com)

### Dr. Jeffrey Wendt

P.O. Box 26282  
Lansing, MI 48909  
Phone: 517-614-0003  
Email: [JEFFREYWENDTPHD@hotmail.com](mailto:JEFFREYWENDTPHD@hotmail.com)

### Miko M. Wilford, Ph.D. (Identification/False Guilty Pleas)

22 Tyngsboro Rd.  
Dracot, MA 01826  
Phone: 319-899-7129  
Email: [Miko.Wilford@gmail.com](mailto:Miko.Wilford@gmail.com)

### Zlatan Krizan, Ph.D. (Effects of Sleep Deprivation/Fatigue)

Professor of Psychology  
Lagomarcino 1347  
Iowa State University  
Ames, IA 50010  
Phone: 515-231-7139  
Email: [zkrizan@intelawake.com](mailto:zkrizan@intelawake.com)  
Website: [www.intelawake.com](http://www.intelawake.com)

### Footwear

#### John P. Black

Black & White Forensics, LLC  
4241 Thigpen Road  
Olanta, SC 29114  
Phone: 601-604-6766  
Email: [john@bwforensics.com](mailto:john@bwforensics.com)  
Website: <https://www.bwforensics.com>

### Fingerprints

#### John P. Black

Black & White Forensics, LLC  
4241 Thigpen Road  
Olanta, SC 29114  
Phone: 601-604-6766  
Email: [john@bwforensics.com](mailto:john@bwforensics.com)



Website: <https://www.bwforensics.com>

Gerald (Jerry) S. Cole

Latent Print Examiner  
2103 Lucaya Bend, Apt. 3-C  
Pompano Beach, FL 33066  
Phone: (954) 695-7398  
Email: [gscoble@att.net](mailto:gscoble@att.net)

Michael Sinke

Speckin Forensic Laboratories  
120 N Washington Ave, Suite 300  
Lansing, MI 48823  
Phone: 517-349-3528  
Email: [especkin@4n6.com](mailto:especkin@4n6.com)  
Website: <https://4n6.com/>

## Firearms/Ballistics

David Balash (Firearms/Crime Scene)

41906 Echo Forest Ct.  
Canton, MI 48188  
Phone: 734-981-6788  
Email: [debalash@comcast.net](mailto:debalash@comcast.net)

Michael Mulderig

Speckin Forensic Laboratories  
120 N Washington Ave, Suite 300  
Lansing, MI 48823  
Phone: 517-349-3528  
Email: [especkin@4n6.com](mailto:especkin@4n6.com)  
Website: <https://4n6.com/>

## Forensic pathology

Dr. Ljubisa Dragovic (medical examiner)

1200 N Telegraph Rd., Ste. 28  
Pontiac, MI 48341  
Phone: 248-858-4046

John C Hunsaker III, MD, JD

Professor Emeritus of Pathology and Laboratory Medicine  
Director, Division of Forensic Pathology  
Associate Chief Medical Examiner [ret]  
University of KY College of Medicine

MS 117, 800 Rose Street  
Lexington, KY 40536-0298  
Phone: 502-321-0238

Dr. Daniel Spitz (medical examiner)

34051 S. Gratiot Ave., Ste. 202  
Clinton Twp., MI 48035  
Phone: 313-806-2002  
Email: [danspitz@aol.com](mailto:danspitz@aol.com)

## Handwriting

Michelle Dresbold

School of Psychology  
Document Examiner  
7404 Light House Point  
Pittsburgh, PA 15221  
Phone: 412-295-9231(cell); (412) 244-6799  
Email: [michelledresbold@gmail.com](mailto:michelledresbold@gmail.com)

Erich Speckin (documents/handwriting)

Speckin Forensic Laboratories  
120 N Washington Ave, Suite 300  
Lansing, MI 48823  
Phone: 517-349-3528  
Email: [especkin@4n6.com](mailto:especkin@4n6.com)  
Website: <https://4n6.com/>

## Human Trafficking

Elizabeth Campbell, Esq.

625 South State Street  
Ann Arbor, MI 48109  
Phone: (734) 763-3683  
Email: [elizabca@umich.edu](mailto:elizabca@umich.edu)

## Identification

Brian L. Cutler, Ph.D.

School of Psychology  
Fielding University  
2020 De la Vina Street  
Santa Barbara, CA 93105-3814  
Phone: (860) 333-7980  
Email: [briancutler@mac.com](mailto:briancutler@mac.com)

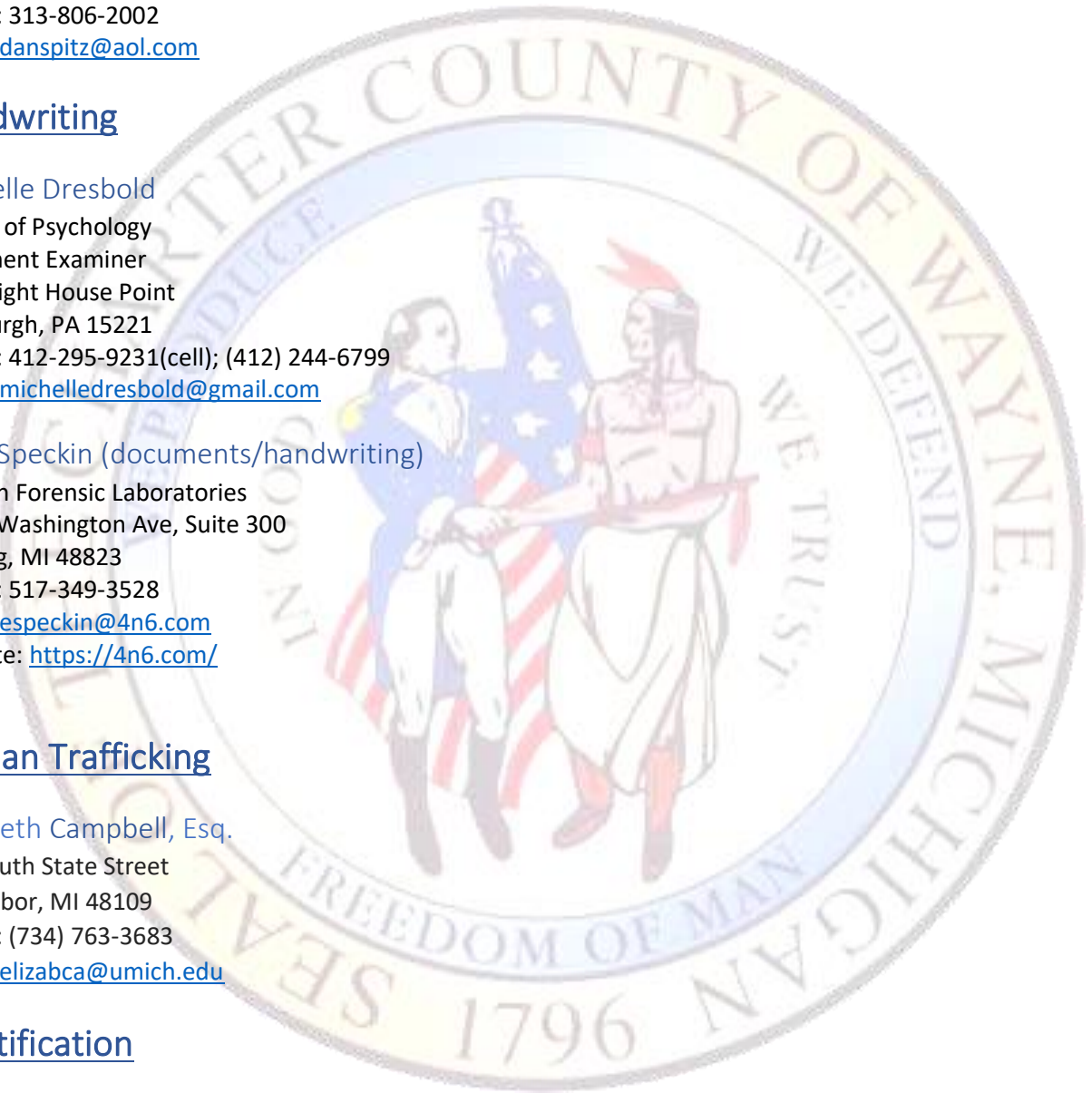

Jeffrey S. Neuschatz, Ph.D.  
Department of Psychology  
University of Alabama in Huntsville  
Morton Hall 321  
Huntsville, AL 35899  
Phone: (256) 824-2321  
Email: [jsneuschatz@gmail.com](mailto:jsneuschatz@gmail.com)

Dr. Nancy Steblay (ID)  
Dept. of Psychology—Augsburg University  
2211 Riverside Ave.  
Minneapolis, MN 55454  
Phone: 612-330-1201  
Email: [steblay@augsborg.edu](mailto:steblay@augsborg.edu)  
Website: <https://www.augsburg.edu/faculty/steblay/>

Margaret Reardon, Ph.D.  
Associate Professor of Psychology  
Indiana University of Pennsylvania, Psychology Dept.  
1020 Oakland Ave.  
Indiana, PA 15705  
Phone: 724-910-1850  
Email: [margaret.reardon@iup.edu](mailto:margaret.reardon@iup.edu)

Miko M. Wilford, Ph.D. (Identification/False Guilty Pleas)  
22 Tyngsboro Rd.  
Dracot, MA 01826  
Phone: 319-899-7129  
Email: [Miko.Wilford@gmail.com](mailto:Miko.Wilford@gmail.com)

Stacy Wetmore, Ph.D. (Identification/Jailhouse Informants)  
Psychology Dept.  
Butler University  
740 W. 46<sup>th</sup> St.  
Indianapolis, IN 46208  
Phone: 317-389-0505 (cell)  
Email: [swetmore@butler.edu](mailto:swetmore@butler.edu)

## Immigration

Russell Abrutyn, Esq.  
3765 12 Mile Rd.  
Berkley, MI 48072  
Phone: 248-965-9440  
Email: [russell@abrutyn.com](mailto:russell@abrutyn.com)

Eman Jajonie-Daman (Attorney/immigration)

29201 Telegraph Rd., Ste. 330  
Southfield, MI 48034-7601  
Phone: 248-327-6968  
Email: [ejajonie@damanlaw.com](mailto:ejajonie@damanlaw.com)

Julian Daman (Attorney/immigration)

29201 Telegraph Rd., Ste. 330  
Southfield, MI 48034-7601  
Phone: 248-327-6968  
Email: [jdaman@damanlaw.com](mailto:jdaman@damanlaw.com)

Cynthia Nunez (Attorney/immigration)

615 Griswold, Ste. 1609  
Detroit, MI 48226  
Phone: 313-964-2240  
Email: [nunezcynthia@sbcglobal.net](mailto:nunezcynthia@sbcglobal.net)

Ronald Walker (Attorney/immigration)

615 Griswold, Ste.1605  
Detroit, MI 48226  
Phone: 313-964-2240  
Email: [rwimmig@sbcglobal.net](mailto:rwimmig@sbcglobal.net)

Wilton Hom (Attorney/immigration)

Hom & Hom  
30833 Northwestern Hwy, Suite 203  
Farmington Hills, MI 48334  
Phone: 248-538-8000  
Email: [wilton@wiltonhom.com](mailto:wilton@wiltonhom.com)

Rafael Villarruel (Attorney/immigration)

20639 Ellen Court  
Livonia, MI 48152  
Phone: 734-634-0447  
Email: [rafavale9@hotmail.com](mailto:rafavale9@hotmail.com)

K. Daria Szwajkun (Attorney/immigration)

26811 Ryan Rd.  
Warren, Michigan 48091  
Phone: 586-558-8409  
Email: [daria@attorneydaria.com](mailto:daria@attorneydaria.com)  
Website: attorneydaria.com



## Interpreters

### Signing Pros, LLC (American Sign Language)

P.O. Box 71

Sterling Heights, MI 48311

Phone: (586) 932-6090

Email: [jobs@signingproslc.com](mailto:jobs@signingproslc.com)

### Deaf Community Advocacy Network (American Sign Language)

2111 Orchard Lake Rd., Ste. 101

Sylvan Lake, MI 48320

Phone: 248-332-3331

Email: [deafcan@deafcan.org](mailto:deafcan@deafcan.org)

Website: [www.deafcan.org](http://www.deafcan.org)

### Candice Corley Calderon (Spanish)

2197 Ridgemont Grosse Pointe Woods, MI 48236.

Phones: Office: 586-580-7698, Cell: 313-399-2027

Email: [Candice@michiganeliterealty.com](mailto:Candice@michiganeliterealty.com)

### HS Immigration and Translation (Arabic – interpretation & translation)

Heidar Salman

13119 West Warren Ave

Dearborn, MI 48126

Phone: 313-623-5462

Email: [Heidarsalman811@yahoo.com](mailto:Heidarsalman811@yahoo.com)

Website: [HS Heidar Salman - Immigration and translation \(hs-immigrationtranslation.com\)](http://HS Heidar Salman - Immigration and translation (hs-immigrationtranslation.com))

### Mauricio Fernandez de Cordova (Spanish)

1612 Ann St.

East Lansing, MI 48823

Phone: 517-712-2447

Email: [mauriciocordova@comcast.net](mailto:mauriciocordova@comcast.net)

### Multicultural Council of Windsor and Essex County

Lana Gurbouzov

245 Janette Ave

Windsor, ON N9A 4Z2

Phone: 519-255-1127

Email: [lgurbouzov@themcc.com](mailto:lgurbouzov@themcc.com)

*(Arabic, Spanish, Mandarin, Punjabi, Hindi, Gujarati, Urdu, French, Italian, Vietnamese, Turkish, German, Low German, Polish, Russian, Romanian, Ukrainian, Chaldean and some others) (video and telephone interpretation services only)*

Five Star Languages, LLC

Dina Hamze, Owner

4207 Ramsgate Lane

Bloomfield Hills, MI 48302

Phone: 248-884-3078

Email: [dina@fivestarlanguages.com](mailto:dina@fivestarlanguages.com)

*(Albanian, Arabic, Assyrian, Bengali, Bosnian, Cantonese, Chaldean, Chinese, Croatian, Dari, Farsi, French, German, Greek, Hindi, Hmong, Hungarian, Italian, Korean, Macedonian, Mandarin, Polish, Portuguese, Punjabi, Romanian, Russian, Taiwanese, Turkish, Ukrainian, Serbian, Spanish, Swahili, Urdu, Yugoslavian, Vietnamese)*

Emma Hernandez (Spanish)

1076 Wildwood Lane

Canton, MI 48188

Phone: 734-398-0543

Email: [hernae2000@yahoo.com](mailto:hernae2000@yahoo.com)

Metro Language Services (Hundreds of languages listed)

P.O Box 2629, Dearborn, MI 48124

Phone: (313) 782-5724

Email: [Support@metro-language.com](mailto:Support@metro-language.com)

Erandy Pacheco (Spanish)

2670 Armstrong Drive

Lake Orion, MI 48360

Phone: 586-365-9907

Email: [erandypacheco@gmail.com](mailto:erandypacheco@gmail.com)

Pallero Translations (Interpreter/Translator)

Sara Pallero-Luiso, owner

39776 Saal Rd.

Sterling Heights, MI 48313

Phone: 248-931-1474

Email: [palleroctrans@aol.com](mailto:palleroctrans@aol.com)

Evelyn Villarruel (Spanish)

20639 Ellen Court

Livonia, MI 48152

Phone: 734-634-0882

Email: [evelyn.villarruel@gmail.com](mailto:evelyn.villarruel@gmail.com)

Rafael Villarruel (Spanish)

20639 Ellen Court

Livonia, MI 48152

Phone: 734-634-0447

Email: [rafavale9@hotmail.com](mailto:rafavale9@hotmail.com)

## Jury Consultants

Bruce U. Morrow

18672 Oak Drive

Detroit, MI 48221

Phone: (313) 701-0174

Email: [ecurb1952@gmail.com](mailto:ecurb1952@gmail.com)

## Medical

Sharon Goodfellow (RN/SANE)

1215 E. Michigan Ave.

Lansing, MI 48909

Phone: (517) 364-3931 (Office);

(517) 253-3271 (Work Cell)

Email: [Sharon.Goodfellow@sparrow.org](mailto:Sharon.Goodfellow@sparrow.org)

Dr. Patrice Harold (medical review/consult)

Southfield OBGYN

29275 Northwestern Hwy.

Southfield, MI 48034

Phone: 248-354-2201

Email: [pharoldobgyn@yahoo.com](mailto:pharoldobgyn@yahoo.com)

Dr. Douglas Smith MD

4114 Timber Ridge

Ann Arbor, MI 48108

Phone: 734-369-3386

Email: [douglas2k@att.net](mailto:douglas2k@att.net)

Mary Ann Seibold, RN, BSN, MBA, FN, LNC (medical records analysis, Injury consultant: bruising, strangulation assessment)

Seibold & Associates Consulting Agency, LLC

Lake Orion, MI 48359

Phone: 248-690-6317

Email: [maryann@seibln.com](mailto:maryann@seibln.com)

## Middle East

Tareq A. Ramadan, Ph.D.

Adjunct Professor of Anthropology and Near Eastern Studies

Wayne State University & Henry Ford College

Phone: 313-829-1948

Email: [tareqramadan@gmail.com](mailto:tareqramadan@gmail.com)

## Mitigation

Advancing Real Change, Inc. (mitigation/JLWOP)

309 North Charles Street, 3rd Floor

Baltimore, Maryland 21201

Phone: 410 685-2569

Email: [info@advancechange.org](mailto:info@advancechange.org)

Website: <https://www.advancechange.org/>

Gayl Amalfitano

Insights Mitigation

8808 St. Aubin Drive

Hale, MI 48739

Phone: 586-945-4271

Email: [insightsmitigation@gmail.com](mailto:insightsmitigation@gmail.com)

Larry K. Brendtro, Ph.D.

The Resilience Academy

P.O. Box 255

Lennox, SD 57039

Phone: 605-580-9557

Email: [larry.brendtro@gmail.com](mailto:larry.brendtro@gmail.com)

Website: <https://larrybrendtro.com/>

Dr. Michael Caldwell (JLWOP)

P.O. Box 628043

Middleton, WI 53562-8043

Phone: 608-347-6764

Email: [mfcaldwell@wisc.edu](mailto:mfcaldwell@wisc.edu)

Website: <https://criminaljustice.wisc.edu/staff/caldwell-michael/>

Jessica Carrier (JLWOP mitigation)

1010 E. Washington Ave, Unit 1007

Madison, WI 53703.

Phone: 608-358-3358

Email: [jessicacarriermitigation@gmail.com](mailto:jessicacarriermitigation@gmail.com)

Website: <http://jessicacarriermitigation.com/>

Sharman Cobb-Davenport

Mitigation & Intervention Specialty Services, PLLC

Phone: 248-830-1237

Email: [mispecialtyservices@gmail.com](mailto:mispecialtyservices@gmail.com)



Janet Dowling (JLWOP mitigation)

1208 W. 79th St.  
Indianapolis, IN 46260  
Phone: 505-507-1729  
Email: [jandowmit@gmail.com](mailto:jandowmit@gmail.com)

Robert Foltz, Psy.D.

211 S. Hamlin Rd.  
Park Ridge, IL 60068  
Phone: 847-518-9546  
Website: [https://www.thechicagoschool.edu/faculty-finder/byname/robert\\_foltz/](https://www.thechicagoschool.edu/faculty-finder/byname/robert_foltz/)

Mark Freado, M.A.

Growing Edge Training Assoc.  
671 Old Coach Rd.  
Westerville, OH 43081  
Phone: 614-783-6314  
Email: [freado@growingedgetraining.com](mailto:freado@growingedgetraining.com)  
Website: <https://growingedgetraining.com/>

Carol Holden, Ph.D., ABPP

8303 Platt Rd.  
Saline, MI 48176  
Phone: 734-645-7900  
Email: [carolholden@comcast.net](mailto:carolholden@comcast.net)  
[holdenc@umich.edu](mailto:holdenc@umich.edu)

Dr. Sharon Dodd-Kimmey

2750 S. State St., Ste.1  
Ann Arbor, MI 48104  
Phone: 313-230-0099  
724-662-6300 Ext. 30  
Email: [Drdodd1@gmail.com](mailto:Drdodd1@gmail.com)  
Website: [https://www.huronvalleyconsult.org/professional\\_staff.php?id=14](https://www.huronvalleyconsult.org/professional_staff.php?id=14)

Dr. Steven Miller

9584 Grosse Ile Parkway  
Grosse Isle, MI 48138  
Phone: 734-778-2154  
Email: [debbiboynton@gmail.com](mailto:debbiboynton@gmail.com)

Judith Ransom-Lewis (mitigation/JLWOP)

2754 Wooded Glen Court  
Indianapolis, IN 46268  
Phone: 317-796-2780  
Email: [ransomlewis6258@gmail.com](mailto:ransomlewis6258@gmail.com)

### SAGE Mitigation

Sentencing Advocacy Group of Evanston  
1101 Davis #5250  
Evanston, IL 60204-5250  
Betsy Wilson (Co-founder): Phone: 847-250-7243  
Email: [betsy@sagemitigation.com](mailto:betsy@sagemitigation.com)  
Website: <https://www.sagemitigation.com/>

Edward Sanders (MSW Mitigation, MDOC Consultant, Expert Witness & Reentry - JL/JLWOP)  
Alternative Sentencing & Reentry Solutions, L3C  
21605 Van Dyke Ave  
Warren, MI 48089  
Phone: (313) 820-7444  
Email: [Eddieleesanders58@gmail.com](mailto:Eddieleesanders58@gmail.com)

Dr. Kathleen Schaefer (psych; mitigation)  
18530 Mack Ave., Ste. 315  
Grosse Pointe Farms, MI 48236  
Phone: 313-882-6178  
Email: [schaefkm@gmail.com](mailto:schaefkm@gmail.com)

Helen Skinner (mitigation-JLWOP)  
HKS Mitigation services, LLC  
Phone: 312-259-9123  
Email: [hks.mitigation@GMAIL.COM](mailto:hks.mitigation@GMAIL.COM)  
Website: <https://www.hksmitigation.com/>

Julie Smyth, LMSW  
535 Flatbush Ave., Ste. 200  
Brooklyn, NY 11225  
Phone: 410-428-4624  
Email: [julie@smythmitigation.com](mailto:julie@smythmitigation.com)  
Website: <https://www.smythmitigation.com/>

Jennifer Zoltowski, MS, LLP  
The Center for Assessment, Inc.  
26711 Woodward Ave., Ste.301  
Huntington Woods, MI 48070  
Phone: 248-677-0074  
Email: [assessmentcentermi@gmail.com](mailto:assessmentcentermi@gmail.com)  
Website: <https://www.center4assessment.com/>

Sondra Kariem  
Phone: 313-948-9849  
Email: [goldensidecounseling@gmail.com](mailto:goldensidecounseling@gmail.com)  
[SondraK2003@yahoo.com](mailto:SondraK2003@yahoo.com)

Jazmine Wells, MSW (mitigation-JLWOP)

23332 Farmington Rd. #997

Farmington, MI 48332

Phone: 313-348-2727

Email: [wells.mitigation@gmail.com](mailto:wells.mitigation@gmail.com)

Sara Schwartz, MA, LPC, CAADC, NPT-C (MBA) (Substance Use/MH Assessments, Clinical Interviewing)

3Cs Counseling Center

P.O. Box 7119

Novi, MI 48376

Phone: 248-397-5075

Email: [3cscounselingcenter@gmail.com](mailto:3cscounselingcenter@gmail.com)

Website: [3cscounselingcenter.com](http://3cscounselingcenter.com)

## Neurology

Isaac Turner, M.D.

David S. Weingarden MD & Associates PC

43555 Dalcoma Drive, Suite 4

Clinton Township, MI 48038

Phone: 313-409-0543 (cell)

Email: [iturnermd@sbcglobal.net](mailto:iturnermd@sbcglobal.net)

[itraube@sbcglobal.net](mailto:itraube@sbcglobal.net) (Israel Traube, Office Manager)

Joseph M. Scheller, M.D. (pediatric neurology)

2501 Willow Glen Dr

Baltimore, MD 21209

Email: [mysonthedoctor@gmail.com](mailto:mysonthedoctor@gmail.com)

## OWI/Drugs & Alcohol

Dr. Ronald E. Henson (Datamaster/Field Sobriety)

Beron Consulting Services

9990 Coconut Rd. Ste.305

Bonita Springs, FL 34135

Phone: 309-360-5614

Email: [rhenson@beron.us](mailto:rhenson@beron.us)

Website: <https://beron.us/>

Dr. George Jackson

Speckin Forensic Laboratories

120 N Washington Ave, Suite 300

Lansing, MI 48823

Phone: 517-349-3528  
Email: [especkin@4n6.com](mailto:especkin@4n6.com)  
Website: <https://4n6.com/>

## Parental Alienation

Siri Gottlieb, J.D., LMSW  
2232 S. Main St. #150  
Ann Arbor, MI 48103  
Phone: 734-994-4045  
Email: [siri@umich.edu](mailto:siri@umich.edu)  
Website: [sirigottlieb.com](http://sirigottlieb.com)

## Pediatric Medicine

Marcus E. DeGraw, M.D.  
22201 Moross, Ste. 270  
Detroit, MI 48236  
Phone: 313-574-3312  
Email: [mdegrawmd@comcast.net](mailto:mdegrawmd@comcast.net)

Peter John Dehnel, M.D.  
6700 Cornelia Drive  
Edina, MN 55435  
Phone: 612-751-5066  
Email: [pidehnel@infionline.net](mailto:pidehnel@infionline.net)

Joseph M. Scheller, M.D. (pediatrics, pediatric neurology, neuroimaging)  
2501 Willow Glen Dr  
Baltimore, MD 21209  
Email: [mysonthedoctor@gmail.com](mailto:mysonthedoctor@gmail.com)

## Pharmacology

Sharon Goodfellow (RN/pharmacy)  
1215 E. Michigan Ave.  
Lansing, MI 48909  
Phone: (517) 364-3931 (Office)  
(517) 253-3271 (Work Cell)  
Email: [Sharon.Goodfellow@sparrow.org](mailto:Sharon.Goodfellow@sparrow.org)

Dr. Robert J. Belloto Jr. (Toxicology/Pharmacology/Chemistry)  
R.Ph., M.S., Ph.D.  
2372 Lakeview Dr., Ste. D



Beavercreek, OH 45431-2566  
Phone: (937) 830-0830  
(937) 306-8480 Fax  
Email: [rjbelloto@att.net](mailto:rjbelloto@att.net), [rbelloto@woh.rr.com](mailto:rbelloto@woh.rr.com)

## Police Procedures

Mark J. McLaughlin, JD  
Computer Forensics International  
3435 Ocean Park Blvd., Ste. 107-90  
Santa Monica, CA 90405  
Phone: 310-277-0660  
Email: [mjm@cf-intl.com](mailto:mjm@cf-intl.com)

## Polygraph

Michael Anthony  
Mike Anthony Forensic Polygraph and Consulting Services LLC  
P.O. Box 36641  
Grosse Pointe Farms, MI 48236  
Phone: 313-400-2124  
Email: [manthonypolygraph@att.net](mailto:manthonypolygraph@att.net)  
Website: <https://mikeanthonypolygraph.com/>

Alma Hughes-Grubbs  
Michigan Reliable Polygraph Services, LLC  
39111 Six Mile Road  
Livonia, MI 48152  
Cell: 248-979-2202  
Office: 734-779-1890  
Email: [mypolygraph@aol.com](mailto:mypolygraph@aol.com)  
Website: <https://michiganreliablepolygraphservicesllc.com/>

Christopher Lanfear  
Lanfear Consulting & Investigations  
P.O. Box 183356  
Shelby Twp., MI 48318  
Phone: 800-301-7342  
Email: [clanfear@lanfearconsulting.com](mailto:clanfear@lanfearconsulting.com)  
Website: <http://lanfearconsulting.com/default.html>

Andrew P. Longuski  
444 E. Bannerstone Ct  
Midland, MI 48640  
Cell: (989) 233-0665  
Email: [andy@propolygraphLLC.com](mailto:andy@propolygraphLLC.com)

Kenneth A. MacEachern  
Capital Polygraph  
c/o 16818 Farmington Rd.  
Livonia, MI 48154  
Phone: (517) 331-2020  
Email: [kamac5@sbcglobal.net](mailto:kamac5@sbcglobal.net)

Barbara Ulatowski  
Professional Polygraph Services, PC  
P.O. Box 298  
Oxford, MI 48371  
Phone: 248-584-5784  
Email: [bulatowski@charter.net](mailto:bulatowski@charter.net)

## Prisons/Corrections

Patricia Caruso  
3348 Lakeshore Dr.  
Sault Ste. Marie, MI 49783  
Phone: 517-643-6885  
Email: [carusopl@yahoo.com](mailto:carusopl@yahoo.com)

Richard Stapleton  
16346 Wacousta Rd.  
Grand Ledge, MI 48837  
Phone: 517-627-4704  
Email: [rbstapleton@hotmail.com](mailto:rbstapleton@hotmail.com)

Diana Sutton (prisons/MDOC)  
28775 Alycekay  
Farmington hills, MI 48334  
Phone: 248-881-4133  
Email: [judgeti@yahoo.com](mailto:judgeti@yahoo.com)

Pamela K. Withrow  
Phone: 517-253-0108  
Email: [pkwithrow@outlook.com](mailto:pkwithrow@outlook.com)

Dr. Kenneth Arthur Romanowski, PhD  
8287 Manchester Dr.  
Grand Blanc, MI 48439  
Phone: 810-428-3029  
Email: [cove663@icloud.com](mailto:cove663@icloud.com)

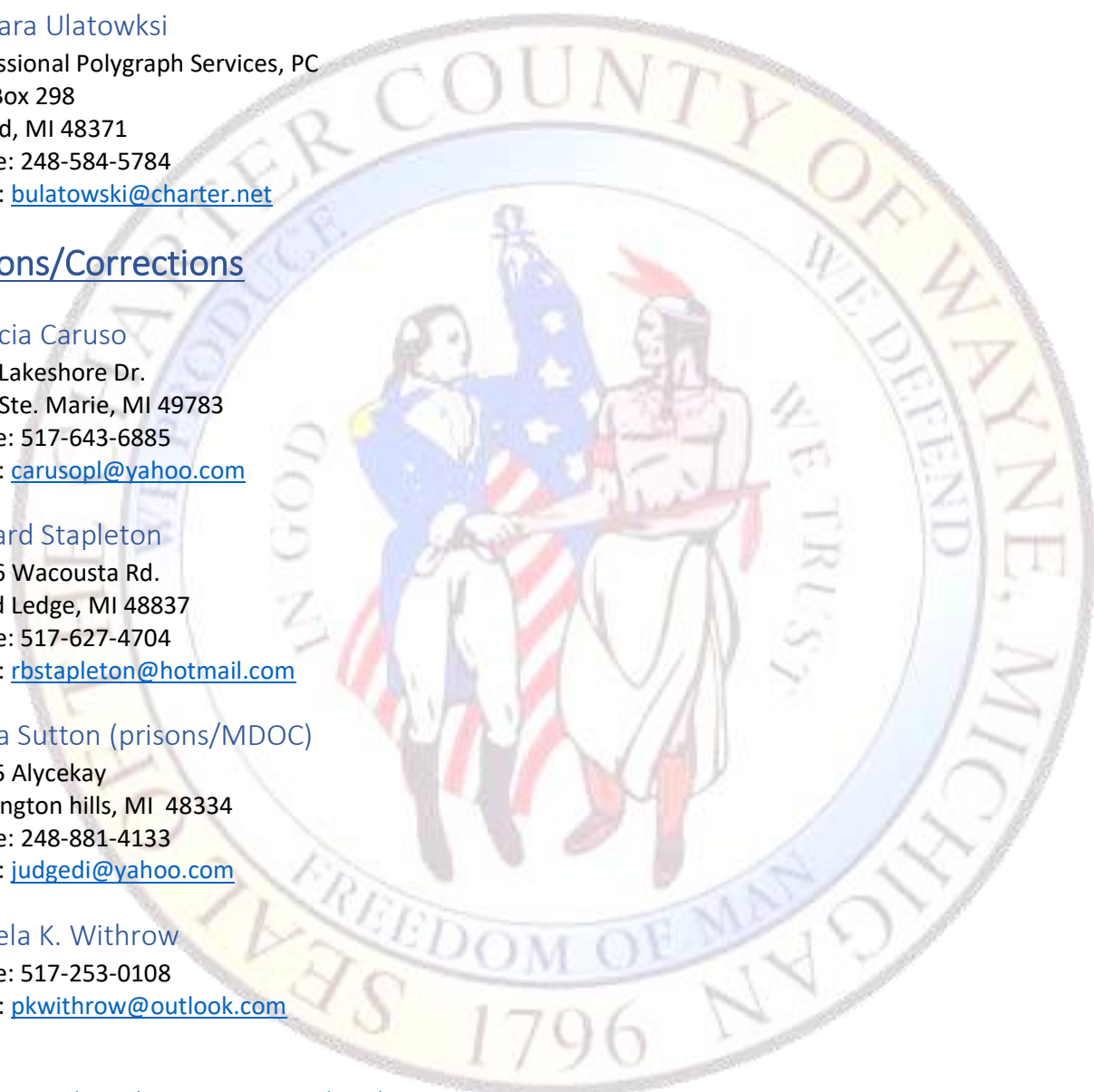

## Professional Licensing

Kurt E. Krause, Esq.

Chartier & Nyamfukudza, P.L.C.

2295 Sower Boulevard

Okemos, MI 48864

Phone: 517-897-0710

Email: [kurt@cndefenders.com](mailto:kurt@cndefenders.com)

## Psychiatry/Psychological/Mental Health

Dr. Atara Abramsky

17240 W. 10 Mile Rd.

Southfield, MI 48075-2949

Phone: 248-808-2976

Email: [ataraabramskyphd@gmail.com](mailto:ataraabramskyphd@gmail.com)

Dr. Michael F. Abramsky

954 Canterbury St.

Birmingham, MI 48009

Phone: (248) 644-7398

Email: [abramskymf@gmail.com](mailto:abramskymf@gmail.com)

Dr. Gillian Blair (psych/pediatric)

33 N. Narberth Ave.

Narberth, PA 19072

Phone: 484-410-8359

Email: [gillyblair@gmail.com](mailto:gillyblair@gmail.com)

Samantha Blair, MA, LLP

ASK Psychological Services PLLC

85 Macomb Place, Suite 102

Mt. Clemens, MI 48043

Phone: 248-330-2434

Email: [samantha.askpsychological@gmail.com](mailto:samantha.askpsychological@gmail.com)

Website: [ASK Psychological Services Website](#)

Karri Dotstry, RN, BSN, CCM, CLNC (Mental Health/Nursing)

The Karring Group

3005 E. 11 Mile Road, Suite C

Warren, MI 48092

Cell: 248-705-3323

Fax: 888-578-9570

Dr. Emily Escott

25600 Woodward Ave., Ste. 109

Royal Oak, MI 48067

Phone: 248-909-2023

Email: [emily.escottpsyd@gmail.com](mailto:emily.escottpsyd@gmail.com)

Dr. Kristine Vichinsky, Psy.D., LP (Competency)

25600 Woodward Ave., Ste. 109

Royal Oak, MI 48067

Phone: 313-570-5051

Email: [Kristine.VichinskyPsy.D@gmail.com](mailto:Kristine.VichinskyPsy.D@gmail.com)

Dr. Sami Farhat (Competency/Responsibility/Culpable Mental State)

ForenPsych Evaluations (Farhat Psychological Evaluations PLLC)

418 North Main, Suite 200

Royal Oak, Michigan, 48067

Phone: 248-397-5970

Email: [Samifarhat@psych-evaluations.com](mailto:Samifarhat@psych-evaluations.com)

Website: [www.forenpsychevaluations.com](http://www.forenpsychevaluations.com)

Kimberly Fenn, Ph.D

Michigan State University

316 Physics Rd., Room 262

E. Lansing, MI 48824

Phone: 517-488-9317

Email: [kfenn@msu.edu](mailto:kfenn@msu.edu)

Dr. Karla Fischer, PhD, JD (specialty in “overkill” domestic cases)

917 W. Charles St.

Champagne, IL 61821

Phone: 217-714-4190

Email: [karlafischerconsulting@gmail.com](mailto:karlafischerconsulting@gmail.com)

James Garbarino, Ph.D. (childhood trauma)

P.O. Box 7074

Ithaca, NY 14851

Phone: 773-508-3017

Email: [jgarbar@luc.edu](mailto:jgarbar@luc.edu)

Dr. Tonya Griffith DSW (Clinical Psych Assessment/Trauma)

Limitless Possibilities Counseling

20490 Harper Avenue

Suite 104

Harper woods Mi 48225

Phone: 313-850-6514

Email: [limitlesscounsel@aol.com](mailto:limitlesscounsel@aol.com)



Dr. Karen Groth Ed.D, LLP, CCFC, CCSOTS

ASK Psychological Services PLLC

85 Macomb Place, Suite 102

Mt. Clemens, MI 48043

Phone: 248-733-3907

Email: [askpsychological@gmail.com](mailto:askpsychological@gmail.com)

Website: [ASK Psychological Services Website](#)

Dr. Carol Holden

8303 Platt Rd.

Saline, MI 48176

Phone: 734-645-7900

Email: [carolholden@comcast.net](mailto:carolholden@comcast.net)

[holdenc@umich.edu](mailto:holdenc@umich.edu)

Dr. Daniel P. Keating

2811 Ruthmore Lane

Ann Arbor, MI 48105

Phone: 734-660-2209

Email: [keatingd@umich.edu](mailto:keatingd@umich.edu)

Sharon M. Kelley, J.D., Ph.D.

Assistant Professor of Psychiatry and Neurobehavioral Sciences

Institute of Law, Psychiatry, and Public Policy

University of Virginia School of Medicine

1230 Cedars Ct., Ste. 180

Charlottesville, VA 22903

Phone: (434) 297-4439

Email: [SMK8N@hscmail.mcc.virginia.edu](mailto:SMK8N@hscmail.mcc.virginia.edu)

Dr. Colin King, Ph.D./LP

Forensic Psychologist (Juvenile Lifer Expert, Homicides)

Professional Outreach Counseling Services

34841 Veterans Plaza

Wayne, MI 48197

Phone: 734-845-0992

Email: [Colinking@comcast.net](mailto:Colinking@comcast.net)

Website: [pocservices.org](http://pocservices.org)

Mary A. Newton, Ph.D, LMSW (juvenile brain development, brain injury specialist, various MH assessments)

Professional Outreach Counseling Services

34841 Veterans Plaza

Wayne, MI 48197

Phone: 734-845-0992

Email: [Colinking@comcast.net](mailto:Colinking@comcast.net)

Website: [pocservices.org](http://pocservices.org)

Zlatan Krizan, Ph.D. (Effects of Sleep Deprivation/Fatigue)

Professor of Psychology

Lagomarcino 1347

Iowa State University

Ames, IA 50010

Phone: 515-231-7139

Email: [zkrizan@intelawake.com](mailto:zkrizan@intelawake.com)

Website: [www.intelawake.com](http://www.intelawake.com)

Dr. Michelle Leno

DML Psychological Services, PLLC

26105 Orchard Lake Rd.

Farmington Hills, MI 48334

Phone: 248-704-2133

Email: [drleno@gmail.com](mailto:drleno@gmail.com)

Dr. Daniel Mayman

2370 East Stadium Blvd., #105

Ann Arbor, MI 48105

Phone: 734-657-7587

Email: [daniel@maymanmd.com](mailto:daniel@maymanmd.com)

Dr. Steven Miller

9584 Grosse Ile Parkway

Grosse Ile, MI 48138

Phone: 734-778-2154

Email: [debbiboynton@gmail.com](mailto:debbiboynton@gmail.com)

Dr. William Nixon

300 East Maple Rd. #323

Birmingham, MI 48009

Phone: 248-644-7368

Email: [nixonphd@comcast.net](mailto:nixonphd@comcast.net)

Douglas H. Ruben, PhD

4211 Okemos Rd., #22

Okemos, MI 48864

Phone: 517-347-0944

Email: [rubendoug@aol.com](mailto:rubendoug@aol.com)

Kathleen M. Schaefer, Ph.D., LPC (Psych, Mitigation, and JWLOP)

18530 Mack Ave., Ste. 311

Grosse Pointe Farms, MI 48236

Phone: 313-882-6178

Email: [schaefkm@gmail.com](mailto:schaefkm@gmail.com)

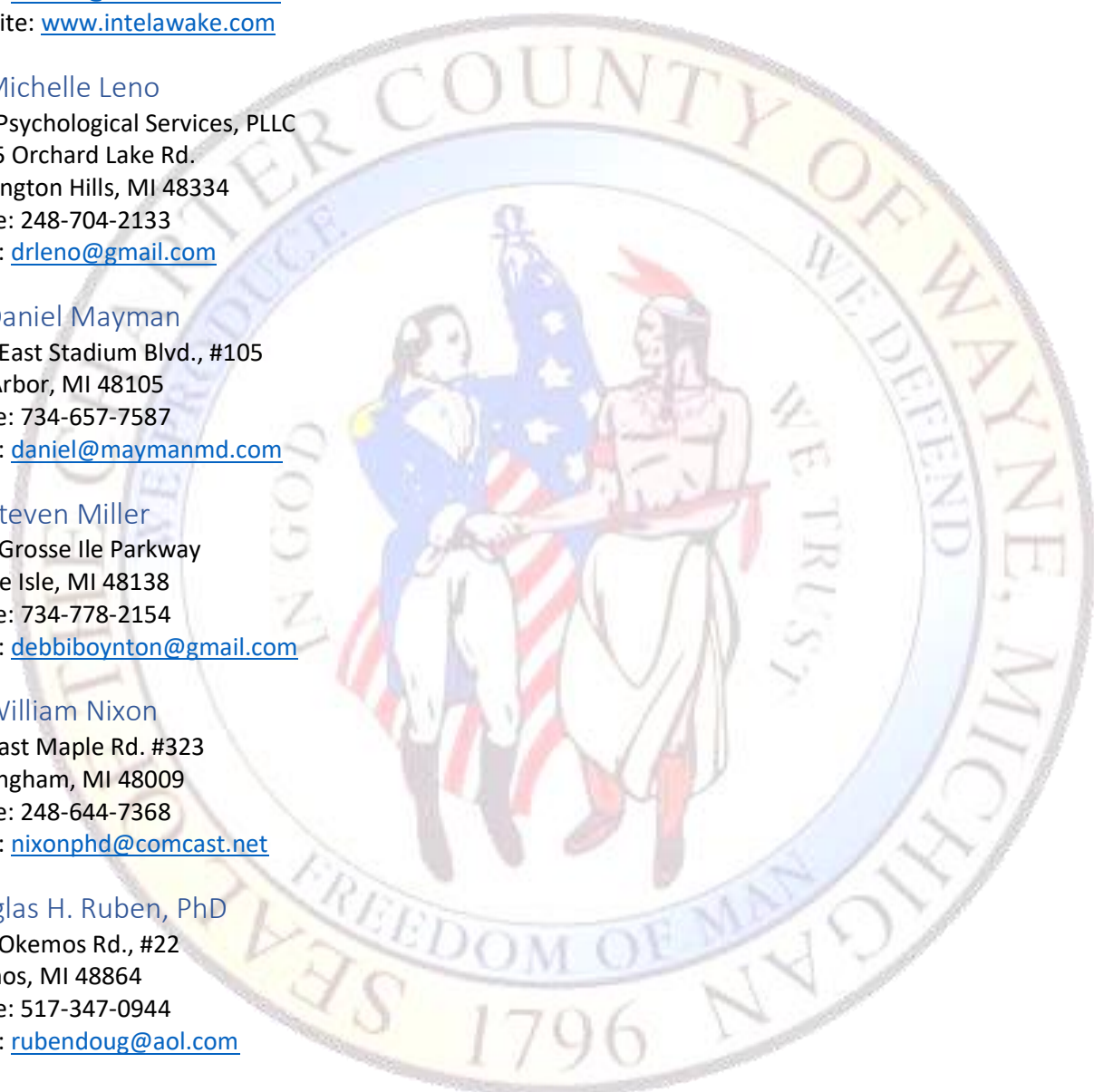

Colleen Seifert, PhD (memory)  
Professor, University of Michigan  
3042 East Hall  
Ann Arbor, MI 48109  
Phone: 734-763-0210  
Email: [seifert@umich.edu](mailto:seifert@umich.edu)

Thomas D. Shazer, Psy. D.  
3599 Barry Knoll Drive  
Ann Arbor, MI 48108  
Phone: (734) 355-6538  
Email: [shazertom@gmail.com](mailto:shazertom@gmail.com)

Dr. Gerald Shiener  
251 East Merrill, Ste. 230  
Birmingham, MI 48009  
Phone: 248-645-5155  
Email: [shienerg@comcast.net](mailto:shienerg@comcast.net)  
Website: <http://www.shiener.com/>

Dr. Kim Smith  
20590 Wayland  
Southfield, MI 48076  
Phone: 248-564-1338  
Email: [drkimsmith11@gmail.com](mailto:drkimsmith11@gmail.com)

Dr. Charles Stern  
20811 Kelly Rd., Ste. #8  
Eastpointe, MI 48021  
Phone: 248-825-4920  
Email: [hoshidoc@aol.com](mailto:hoshidoc@aol.com)

Dr. Daniel Swerdlow-Freed (Competency/Responsibility/Child Forensic Protocols)  
30600 Northwestern Hwy. Ste.210  
Farmington Hills, MI 48334  
Phone: 248-539-7777  
Email: [dswerdlowfreed@gmail.com](mailto:dswerdlowfreed@gmail.com)  
Website: <https://www.drswerdlow-freed.com/>

Dr. David Thompson  
Clinical Psychology Associates  
345 Milwaukee Ave.  
Burlington, WI 53105  
Phone: 262-763-9191  
Email: [dthompson@clinicpsych.com](mailto:dthompson@clinicpsych.com)  
Website: <https://www.clinicpsych.com>

Sara G. West, M.D.  
Clinical Associate Professor of Psychiatry  
Case Western Reserve University School of Medicine  
W.O. Walker Building  
10524 Euclid Avenue  
Cleveland, OH 44106  
Phone: (216) 926-3029  
Email: [sgw3m@sbcglobal.net](mailto:sgw3m@sbcglobal.net)

Dr. Jeffrey Wendt (Competency to Stand Trial, Waive Miranda, Criminal Responsibility)  
P.O. Box 26282  
Lansing, MI 48909  
Phone: 517-614-0003  
Email: [JEFFREYWENDTPHD@hotmail.com](mailto:JEFFREYWENDTPHD@hotmail.com)

Jennifer Zoltowski, MS, LLP  
The Center for Assessment, Inc.  
26711 Woodward Ave., Ste.301  
Huntington Woods, MI 48070  
Phone: 248-677-0074  
Email: [assessmentcentermi@gmail.com](mailto:assessmentcentermi@gmail.com)  
Website: <https://www.center4assessment.com/>

Lavita S. Modest, MA, LPC, CCTP (MH assessments & diagnoses, treatment plans)  
11443 E. 13 Mile Road #401  
Warren, MI 48093  
Phone: 313-335-7435  
Email: [wwseap@gmail.com](mailto:wwseap@gmail.com)  
<https://www.psychologytoday.com/us/therapists/lavita-s-modest-warren-mi/1178183>

Jessa B. Dmytryszyn, MS, LLP (Cognitive assessments)  
The Center for Assessment, Inc.  
26711 Woodward Ave., Ste.301  
Huntington Woods, MI 48070  
Phone: 248-677-0074  
Email: [jessac4a@gmail.com](mailto:jessac4a@gmail.com)  
Website: <https://www.center4assessment.com/>

Sara Schwartz, MA, LPC, CAADC, NPT-C (MBA) (Substance Use/MH Assessments, Clinical Interviewing)  
3Cs Counseling Center  
P.O. Box 7119  
Novi, MI 48376  
Phone: 248-397-5075  
Email: [3cscounselingcenter@gmail.com](mailto:3cscounselingcenter@gmail.com)  
Website: [3cscounselingcenter.com](http://3cscounselingcenter.com)



## Professional Licensing

Kurt Krause, Esq.

Chartier & Nyamfukudza PLC  
2295 Sower Boulevard  
Okemos, MI 48864  
Phone: 517-885-3305  
Email: [kurt@cndefenders.com](mailto:kurt@cndefenders.com)

## Psychosexual Assessment

Matthew Rosenberg, LMSW

31201 Chicago Rd., Ste. A102  
Warren, MI 48093  
Phone: 586-218-3835

Samantha Blair, MA, LLP

ASK Psychological Services PLLC  
85 Macomb Place, Suite 102  
Mt. Clemens, MI 48043  
Phone: 248-330-2434  
Email: [samantha.askpsychological@gmail.com](mailto:samantha.askpsychological@gmail.com)  
Website: [ASK Psychological Services Website](#)

Bradley Bridges, LMSW

Fresh Sands Counseling and Consulting Service  
Phone: 616-287-5331  
Email: [bbridges@freshsands.com](mailto:bbridges@freshsands.com)  
Website: [Fresh Sands Counseling & Consulting Services - Home](#)

Dr. Karen Groth Ed.D, LLP, CCFC, CCSOTS

ASK Psychological Services PLLC  
85 Macomb Place, Suite 102  
Mt. Clemens, MI 48043  
Phone: 248-733-3907  
Email: [askpsychological@gmail.com](mailto:askpsychological@gmail.com)  
Website: [ASK Psychological Services Website](#)

Jennifer Zoltowski, MS, LLP

The Center for Assessment, Inc.  
26711 Woodward Ave., Ste.301  
Huntington Woods, MI 48070  
Phone: 248-677-0074  
Email: [assessmentcentermi@gmail.com](mailto:assessmentcentermi@gmail.com)

Website: <https://www.center4assessment.com/>

Jessa B. Dmytryszyn, MS, LLP

The Center for Assessment, Inc.

26711 Woodward Ave., Ste.301

Huntington Woods, MI 48070

Phone: 313-389-6153

Email: [jessac4a@gmail.com](mailto:jessac4a@gmail.com)

Website: <https://www.center4assessment.com/>

## Restorative Justice

Kendra Svilar, JD (Restorative Justice)

Restore Resolutions, LLC

Ann Arbor, MI

Phone: 440-941-1009

Email: [ksvilar.restore@gmail.com](mailto:ksvilar.restore@gmail.com)

## Special Education

Michelle DeJaeger, M.Ed.

3547 Heatherfield Ct.

Washington, MI 48094

Phone: 248-321-2142

Email: [mdejaeger@comcast.net](mailto:mdejaeger@comcast.net)

## Toxicology

Dr. Robert J. Belloto Jr. (toxicology/pharmacology/chemistry)

R.Ph., M.S., Ph.D.

2372 Lakeview Dr., Ste. D

Beavercreek, OH 45431-2566

Phone: (937) 830-0830

(937) 306-8480 Fax

Email: [rjbelloto@att.net](mailto:rjbelloto@att.net), [rbelloto@woh.rr.com](mailto:rbelloto@woh.rr.com)

Dr. Paul Abato, PhD (drug testing, *e.g.* false positives/false negatives)

Paul Abato Consulting

35 Forest St.

Providence, RI 02906

Phone: (401) 487-6594

Email: [paul@paulabatoconsulting.com](mailto:paul@paulabatoconsulting.com)

Dr. Bryan Judge (medical toxicology)

1840 Wealthy St., SE MC 49

Grand Rapids, MI 49506

Phone: 616-486-5515

Email: [bryanjudge@spectrumhealth.org](mailto:bryanjudge@spectrumhealth.org)

Dr. Lawrence Guzzardi

PO Box 1534

Hockessin DE 19707

Phone: 717-854-7785

Email: [lguzzy84@gmail.com](mailto:lguzzy84@gmail.com)

Website: [www.lawrenceguzzardi.com](http://www.lawrenceguzzardi.com)

Dr. George Jackson

Speckin Forensic Laboratories

120 N Washington Ave, Suite 300

Lansing, MI 48823

Phone: 517-349-3528

Email: [especkin@4n6.com](mailto:especkin@4n6.com)

Website: <https://4n6.com/>

Dr. Benedict (Ben) Kuslikis, PhD

BIKTOX Consults LLC

Interpretation of Drug and Alcohol Testing

5211 S. Bliss Ln.

Newaygo, MI 49337

Phone: 616-258-4768

Email: [benkuslikis@outlook.com](mailto:benkuslikis@outlook.com)

Dr. Randall L. Commissaris, PhD (Toxicology & Pharmacology)

Royal Oak, MI

Phone: 734-751-5534

Email: [commissaris@wayne.edu](mailto:commissaris@wayne.edu)

## Trace Evidence/Crime Scene

Speckin Lab

Speckin Forensics LLC

120 N Washington Ave, Suite 300

Lansing, MI 48823

Phone: 517-349-3528

Email: [especkin@4n6.com](mailto:especkin@4n6.com)

Website: <https://4n6.com/>

## Transcriptions

Zelda Harris (Certified Court Reporter)

Phone: 313-655-3277

Email: [resilientz216@gmail.com](mailto:resilientz216@gmail.com)

Erandy Pacheco (Spanish; transcripts)

2670 Armstrong Drive

Lake Orion, MI 48360

Phone: 586-365-9907

Email: [erandypacheco@gmail.com](mailto:erandypacheco@gmail.com)

Hanson Renaissance Court Reporters & Video

2111 Woodward, Suite 1105

Detroit, MI 48201

Phone: 313-567-8100

Email: [hansonreporting.com](mailto:hansonreporting.com)

Website: [Info@hansonreporting.com](mailto:Info@hansonreporting.com)

Elizabeth Hengstebeck, CSR, RPR

18174 Cambridge Blvd.

Lathrup Village, MI 48076

Phone: 248-515-8597

Email: [pineapolis@aol.com](mailto:pineapolis@aol.com)

## Translation

Pallero Translations (~40 languages) (Interpreter/Translator)

Sara Pallero-Luiso, owner

39776 Saal Rd.

Sterling Heights, MI 48313

Phone: 248-931-1474

Email: [pallerotrans@aol.com](mailto:pallerotrans@aol.com)

HS Immigration and Translation (Arabic – interpretation & translation)

Heidar Salman

13119 West Warren Ave

Dearborn, MI 48126

Phone: 313-623-5462

Email: [Heidarsalman811@yahoo.com](mailto:Heidarsalman811@yahoo.com)

Website: [HS Heidar Salman - Immigration and translation \(hs-immigrationtranslation.com\)](http://hs-immigrationtranslation.com)



## Veterinary Medicine

Ann Cavender, DVM

P.O. Box 75280  
9629 W. Six Mile  
Salem, MI 48175  
Phone: 248-348-5075  
Email: [svs9629@aol.com](mailto:svs9629@aol.com)

Jill E. Sackman, DVM, PhD

1977 Royal Birkdale Dr.  
Oxford, MI 48371  
Phone: 513-633-1307  
Email: [drsackman@animalbehaviormi.com](mailto:drsackman@animalbehaviormi.com)

## Voice Identification

Barry G. Dickey

Audio Evidence Lab  
Forensic Audio/Video Analysis  
506 Marquis Lane  
Mansfield, Texas 76063-9122  
Phone: 817-539-0930  
Email: [bdforensic@gmail.com](mailto:bdforensic@gmail.com)

